

**Application No: DC/21/03287**

**Address: Land North West of  
Stowupland Road, Stowmarket**

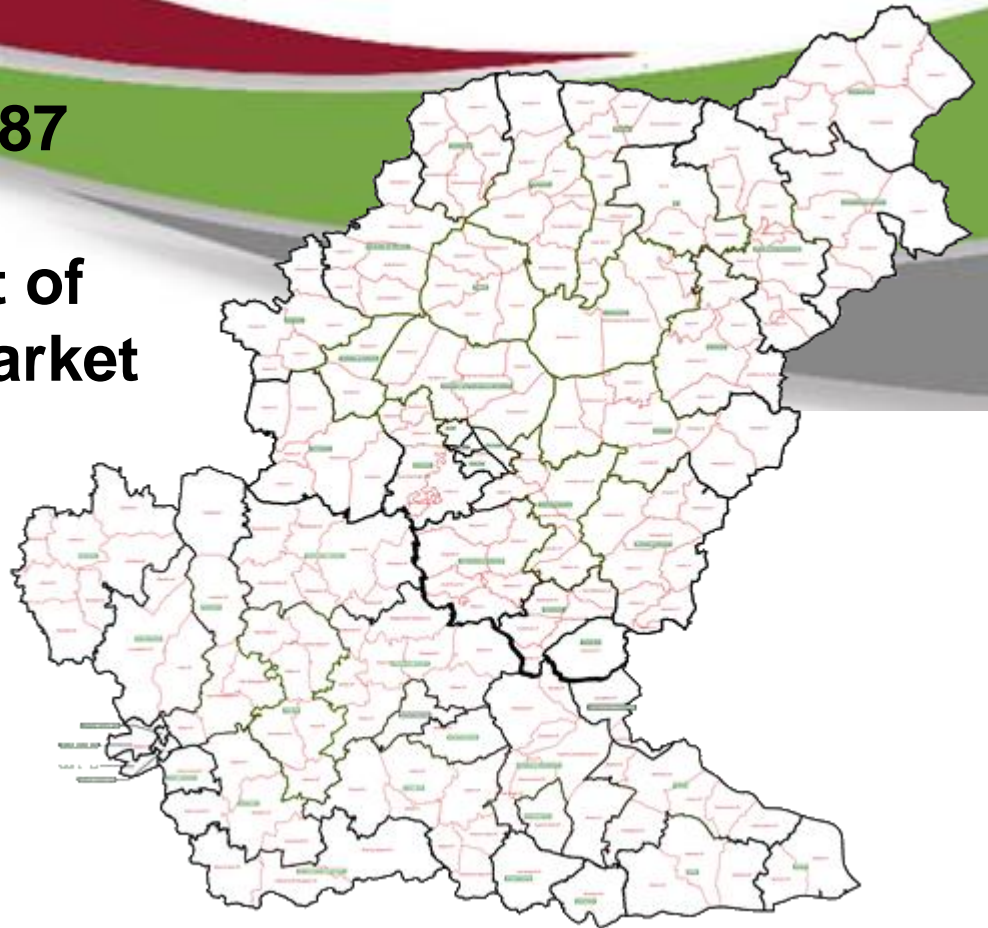

## Aerial Map – wider view

Slide 2



© Getmapping Plc and Bluesky International Limited 2021.

© Crown copyright and database rights 2021 Ordnance Survey 0100017810 & 0100023274.



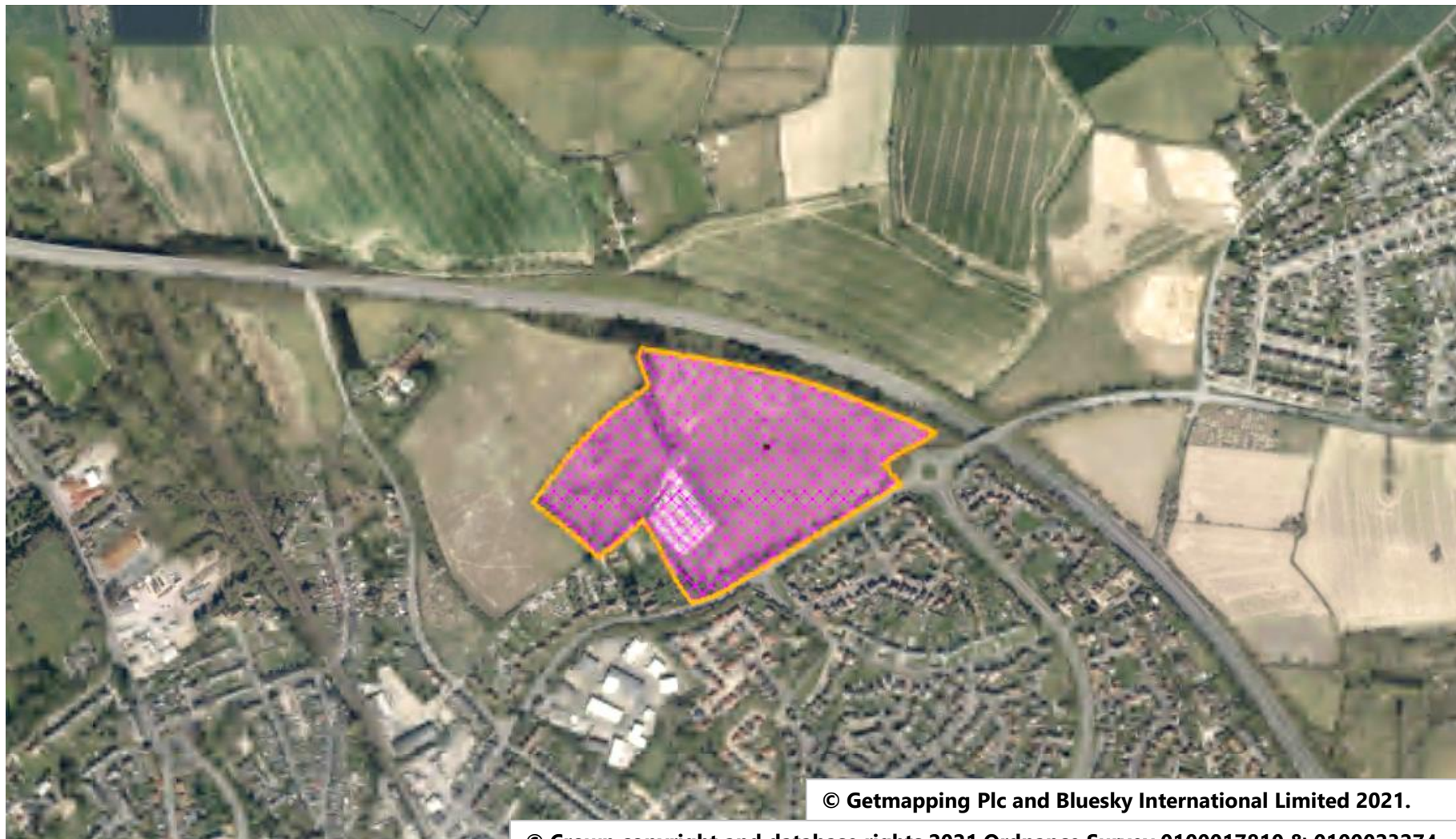

© Getmapping Plc and Bluesky International Limited 2021.

© Crown copyright and database rights 2021 Ordnance Survey 0100017810 & 0100023274.



**Romsey Office**  
 Building 300, The Grange,  
 Romsey Road,  
 Michelmersh, Romsey,  
 Hampshire SO51 5AL  
 T: 01794 367703 F: 01294 367276

**Portsmouth Office**  
 Unit 5, Middle Bridge Business Park, Bristol  
 Road,  
 Portsmouth  
 Bristol, BS20 6JH  
 T: 01275 407000 F: 01294 367276

Rev	Description
A	Updated to planning

Date	Au	Ch
01.09.21	SC	-

**Project** Diaper Farm, Stowmarket  
**Drawing** Location Plan

Client	Crest Nicholson (Eastern)
Job no.	CRES190101
Draw no.	LP-01
Author	MP
Checker	TW
Status	PLANNING
Office	Portsmouth
Client ref.	
Date	14.09.20
Rev.	A
Scale	1:1250 at A2





# Constraints Map

Listed Buildings

Slide 5

..... Footpath      □ Built Up Area Boundaries

■ Grade II

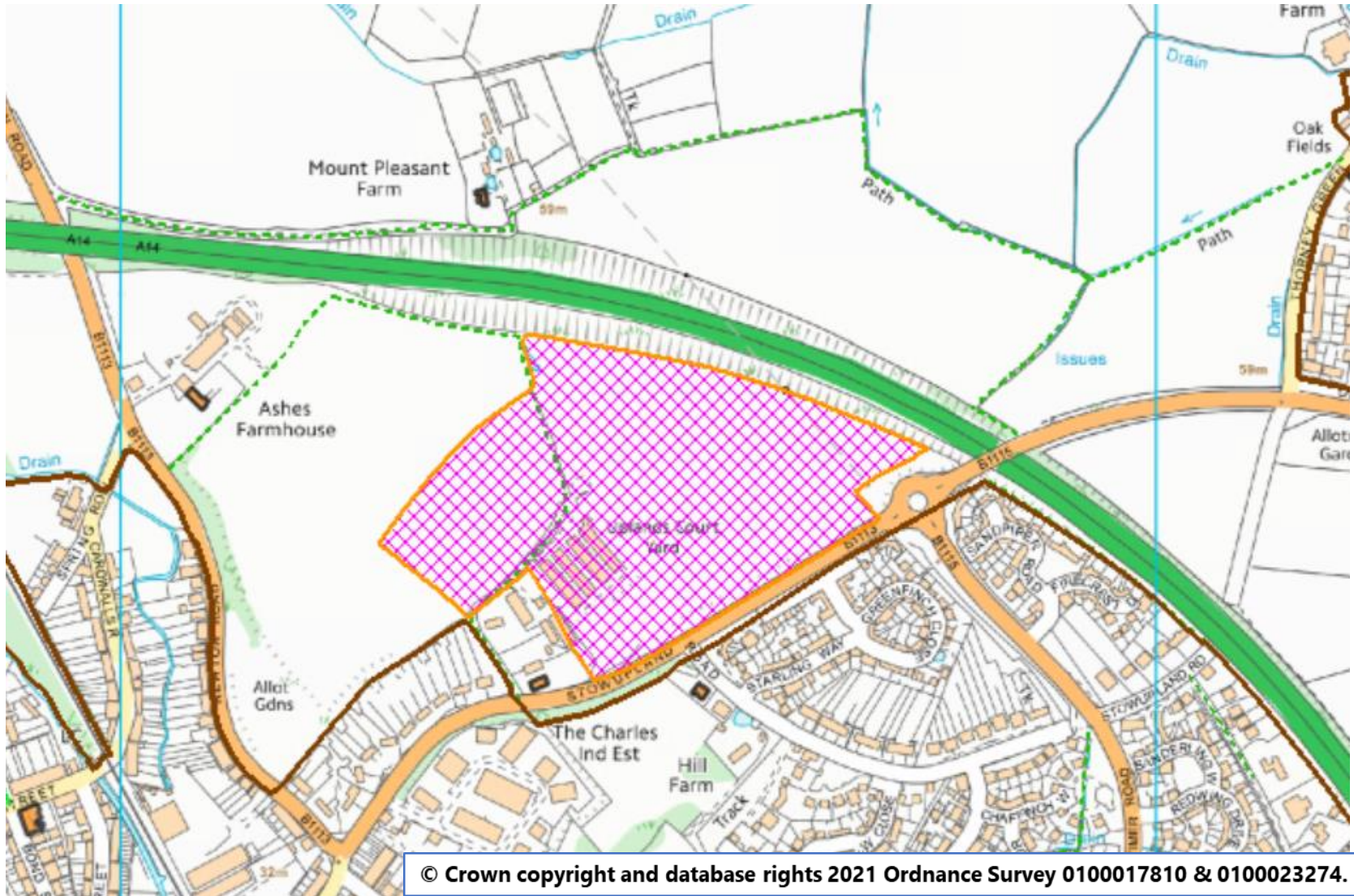

















## Location of Affordable Housing

Slide 10

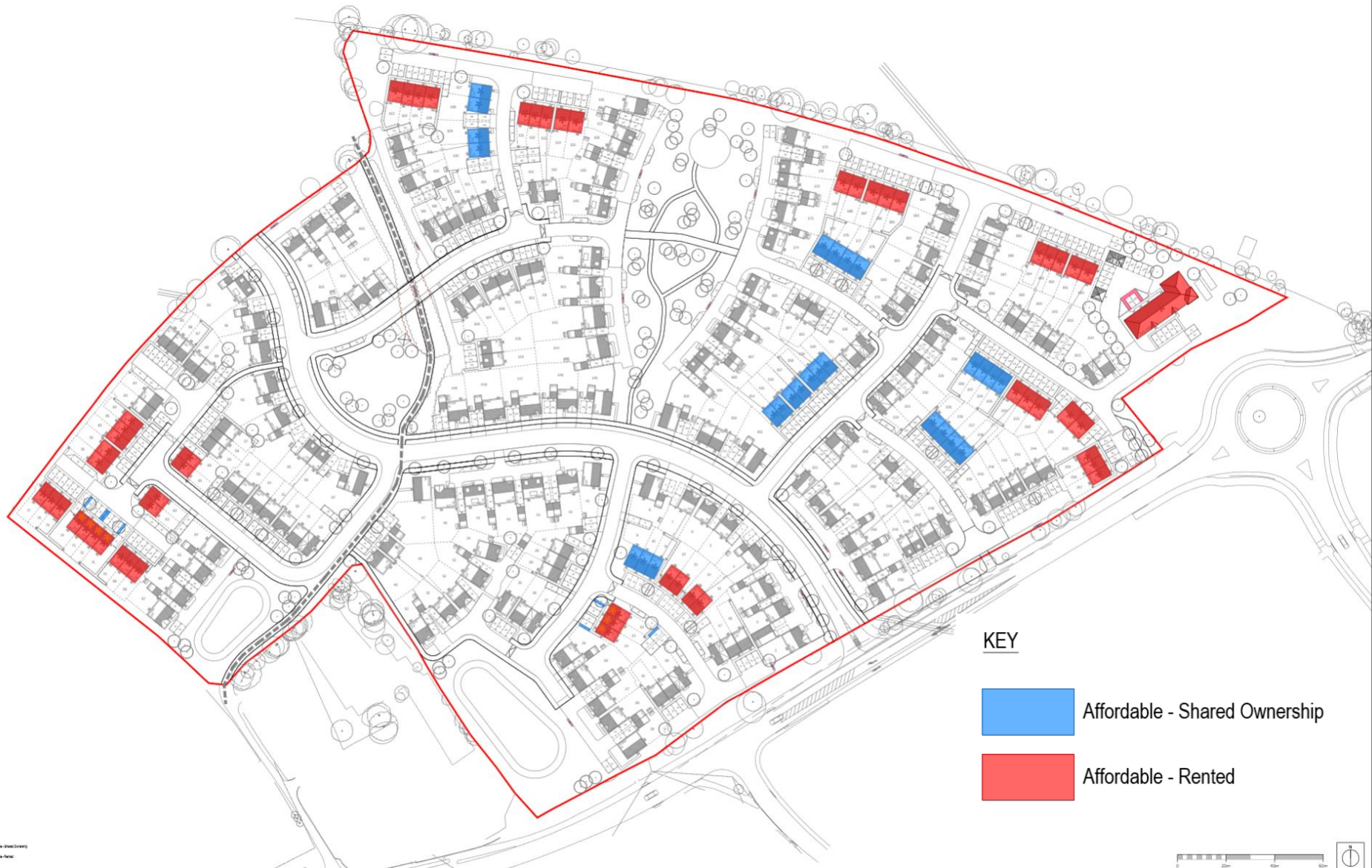



A0

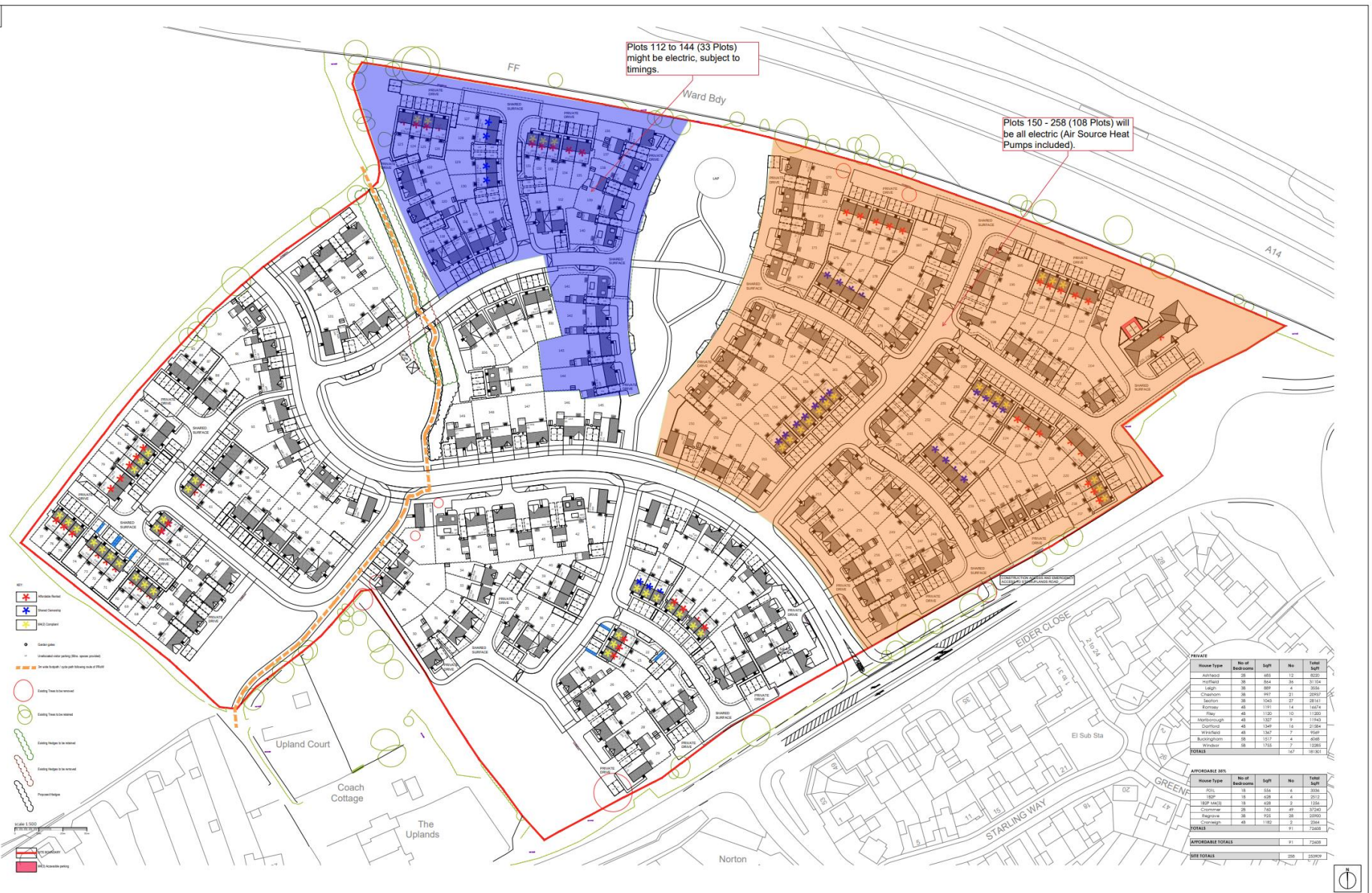

House Type	No of Subrooms	Light	No	Total Light
Apartment	28	660	12	8220
Flat	38	884	38	11712
Large	38	888	4	3552
Medium	38	907	21	20046
Small	38	1043	27	28113
Terrace	48	1191	14	16674
Row	48	1120	10	13200
Northwood	48	1307	9	11763
Overhead	48	1348	16	21568
Windhead	48	1367	7	9569
Bankington	38	1122	4	4488
Wentworth	38	1715	7	12005
<b>TOTALS</b>			<b>167</b>	<b>92,913</b>

House Type	No of Subrooms	Light	No	Total Light
Apartment	18	408	4	5508
Flat	18	408	4	5508
Large	18	408	3	3366
Medium	18	408	11	15822
Small	18	408	14	18216
Row	18	408	7	9504
Overhead	18	408	2	2448
Windhead	18	408	1	1632
Bankington	18	408	2	2448
Wentworth	18	408	2	2448
<b>TOTALS</b>			<b>51</b>	<b>73680</b>

<b>APPROXIMATE TOTALS</b>			<b>218</b>	<b>166593</b>
<b>SITE TOTALS</b>			<b>218</b>	<b>166593</b>



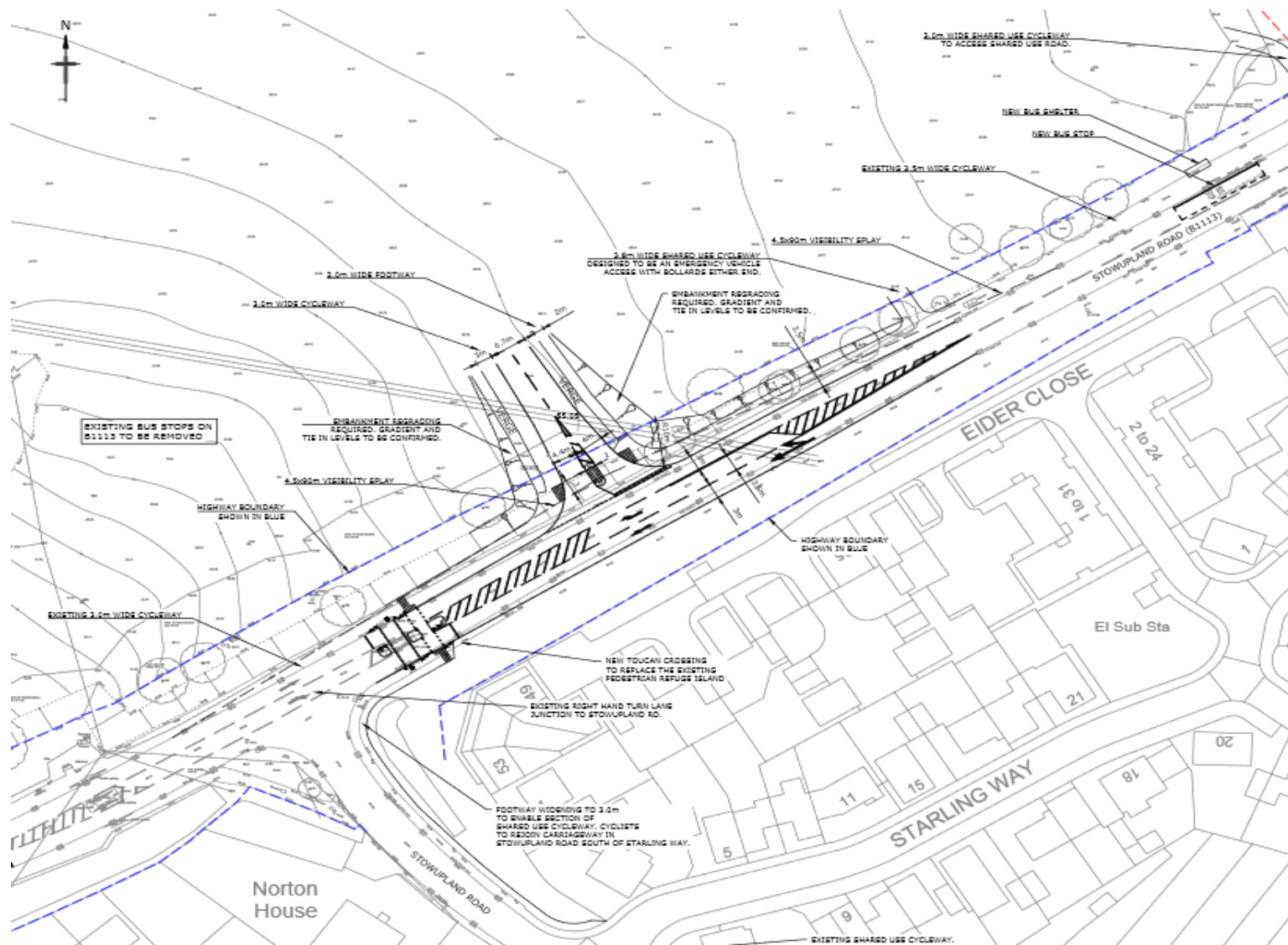



DO NOT SCALE





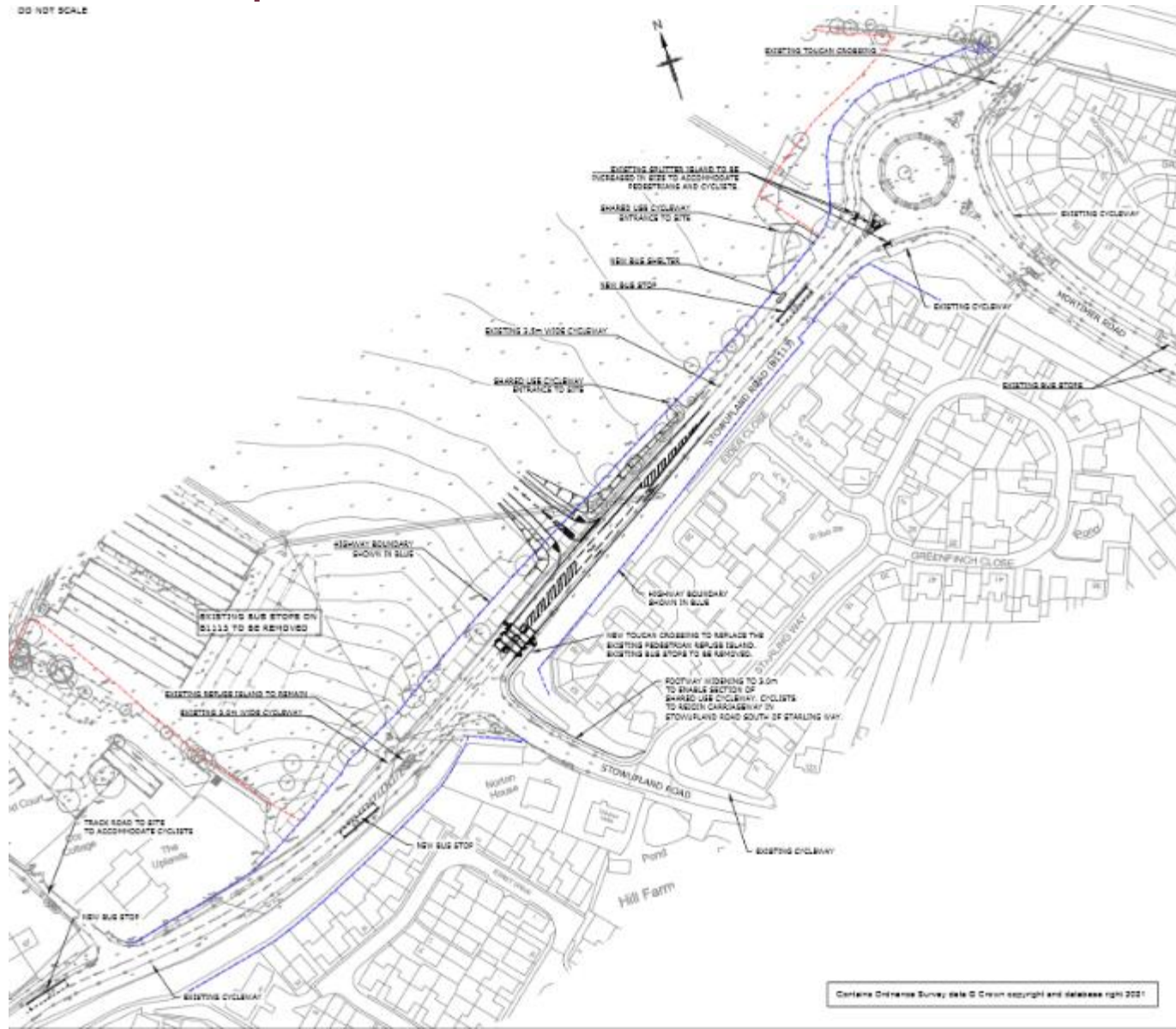



# Preliminary B1113 off-site highway infrastructure improvements

Slide 13



A3



-  Site Boundary
-  Distributer Road
-  Minor Access Road
-  Shared Surface Road
-  Dedicated Cyclepath
-  Cycle Route Using Roads
-  Footpath
-  Residential Area
-  POS



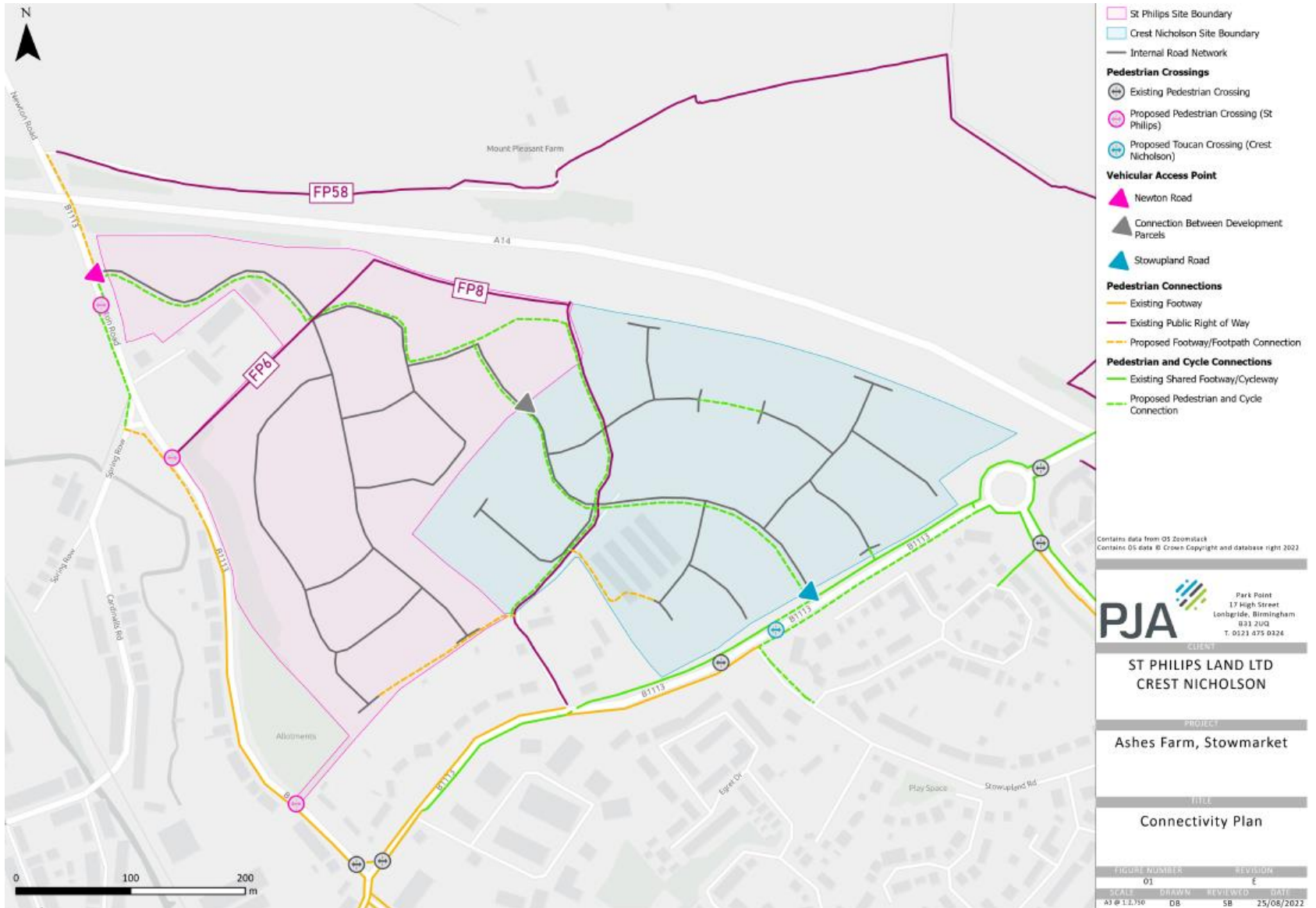

Contains data from OS Zoomstack  
Contains OS data © Crown Copyright and database right 2023

**PJA** CLIENT  
 Park Point  
 17 High Street  
 Longbridge, Birmingham  
 B33 2UG  
 T. 0521 875 0324

**ST PHILIPS LAND LTD  
 CREST NICHOLSON**

PROJECT  
**Ashes Farm, Stowmarket**

TITLE  
**Connectivity Plan**

FIGURE NUMBER	REVISION		
01	£		
SCALE	DRAWN	REVIEWED	DAT
A3 @ 1:1,50	DB	SB	25/06/2022





A1



Front Elevation



Side Elevation



Side Elevation



Rear Elevation

**Romsey Office**  
 Building 300, The Grange  
 Romsey Road  
 Romsey, Hampshire, SO26 6PN  
 T: 01794 345755 F: 01794 345726

**Portsmouth Office**  
 Unit 15, Hable Thorne Business Park  
 Station Road  
 Portsmouth, Hampshire, SO2 6PN  
 T: 01794 407000 F: 01794 345726

[www.thrivearchitects.co.uk](http://www.thrivearchitects.co.uk)  
 This drawing is the copyright of Thrive Architects Ltd. ©. All rights reserved. Ordnance Survey Data © Crown Copyright. All rights reserved. Licence No. 100097559. DO NOT scale from this drawing. Contractors, Sub-contractors and suppliers are to check all relevant dimensions and levels of the site and building before commencing any site drawings or building work. Any discrepancies should be reported to the architect, where applicable this drawing is to be read in conjunction with the Consultant's drawings.

Rev	Description	Date	By	Ch
A	Updated to planning	03.06.21	SC	-
B	Contractors advice to drawing	12.06.21	SC	-
C	Updated to suit kind, feedback, Siteded headers, MK20 compliant front doors, compact air frame windows added	26.06.21	SC	-
D	Block feature added and elevation adapted to suit MK20 ground floor	22.06.21	SC	-
E	Recompilation of floor plans	08.11.21	BK	-
F	External front elevation and ground level revised	14.02.22	BK	-
G	External front elevation/gallies by 250mm	15.02.22	BK	-



Project: **Diaper Farm, Stowmarket**

Drawing: **Flat Block A**  
**Plots 205-216**

Client	Crest Nicholson (Eastern)	Date	10.05.21
Job no.	CRES19001	Rev	G
Dwg no.	P.205-216.4	Scale	1:100 at A1
Author	VM	Checked	VM
Status	PLANNING	Office	Portsmouth

Client ref:





# Floor Plans – Flats Block A

Slide 18



Rev	Description	Date	By	Chk
A	Issued for planning	01.06.21	JC	-
B	Revised to include parking	01.06.21	JC	-
C	Ground floor plans adopted by PAS2	29.09.21	JC	-
D	1st floor apartments layout and elevations not full plan	29.09.21	JC	-
E	Revised ground floor plans	24.10.21	JC	-
F	Final plan for construction	04.01.22	JC	-
G	Final plan for construction by client	04.01.22	JC	-

**Project:** Dager Farm, Sizenmarket  
**Drawing:** Flats Block A  
**Plan:** 205-218  
**Client:** Copt Moleston Station  
**DWG No.:** 218-00001  
**Author:** JH  
**Scale:** 1:500 at A1  
**Check:** VM  
**Official:** Postmaster  
**Client ref:**



**www.thrivearchitects.co.uk**  
 The project is the responsibility of the client. The architect is not responsible for the design of any structure or building work. Any structure or building work should be designed by a qualified professional. The architect is not responsible for the design of any structure or building work. Any structure or building work should be designed by a qualified professional.



A3



Front Elevation



Side Elevation



Rear Elevation

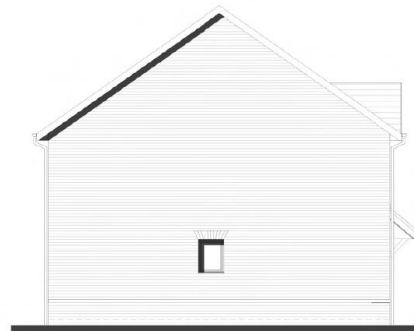

Side Elevation

PLOT No.  
As Drawn -  
Handed - 143

**Rossey Office**  
Building 303, The Crange,  
Rossey Road,  
Mildenhall, Rossey,  
Huntingdon, Cambs, UK.  
T: 01794 357103 F: 01794 357276

**Portishead Office**  
Level 4, Middle Bridge Business Park,  
Bristol Road,  
Portishead,  
Bristol, UK.  
T: 01274 457038 F: 01274 367276

Rev	Description
A	Updated to planning
B	Dimensions added to drawing
C	Plot numbers updated to suit SL 01 C
D	Block band extended to sides

Date	AM	CM
29.05.21	SC	VM
11.04.21	SC	VM
08.09.21	SC	-
18.11.21	RR	-

scale 1:100



[www.thrivearchitects.co.uk](http://www.thrivearchitects.co.uk)

This drawing is the copyright of Thrive Architects Ltd. All rights reserved. Ordnance Survey Data © Crown Copyright. All rights reserved. Licence No. 100007595. DO NOT scale from this drawing. Contractors, Sub-Contractors and Suppliers are to check all relevant dimensions and levels of the site and building before commencing any site drawing or building work. Any discrepancies should be reported to the Architect. Where applicable this drawing is to be read in conjunction with the Consultants drawings.

Project Diaper Farm, Stowmarket  
Drawing House Type - Buckingham Elevations

Client:	Crest Nicholson (Eastern)		
Job no:	CRES190101	Date:	12.03.21
Dwg no:	HT.Buckingham.a	Rev:	D
Author:	SC	Checker:	VM
Status:	PLANNING	Scale:	1:100 at A3
Client ref:		Office:	Portishead



A3

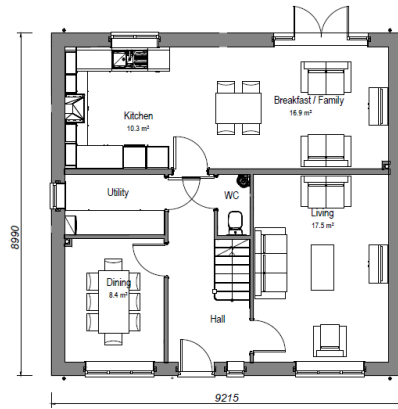

Ground Floor Plan

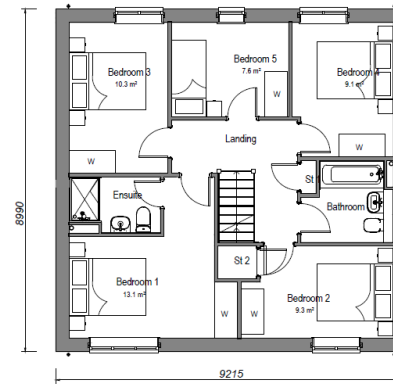

First Floor Plan

House type	Variation	Option	PLOT No. As Drawn - Handed - 44, 143, 144, 257
<b>Buckingham</b>			
Bedrooms	Persons		
Sq ft	Sq m		
1517	140.9	9	

**Romsey Office**  
Building 300, The Grange,  
Romsey Road,  
Michester St, Romsey,  
Hampshire, SO26 0ME  
T: 01794 367703 F: 01794 367276

**Portishead Office**  
Unit 5, Middle Bridge Business Park,  
Bristol Road,  
Portishead,  
Bristol, BS20 6BN  
T: 01275 407000 F: 01794 367276

[www.thrivearchitects.co.uk](http://www.thrivearchitects.co.uk)  
This drawing is the copyright of Thrive Architects Ltd & All rights reserved. Ordnance Survey Data © Crown Copyright. All rights reserved. Licence No. 1000079359. DO NOT scale from this drawing. Contractors, Sub-Contractors and Suppliers are to check all relevant dimensions and levels of the site and building before commencing any site drawings or building work. Any discrepancies should be recorded to the Architect. Where applicable this drawing is to be read in conjunction with the Consultants drawings.

Rev	Description
A	Updated to planning
B	Dimensions added to drawing
C	Plot numbers updated to suit SL01.C
D	Plot numbers updated to suit SL01.D
E	Amended plot numbers

Date	Au	Ch
28.05.21	SC	VM
11.06.21	SC	VM
03.09.21	SC	-
16.03.22	GC	-
04.04.22	EBE	VM

scale 1:100



Project Diaper Farm, Stowmarket

Drawing **ouse\_ype - Buckin ham Floor Plans**

Client	Crest Nicholson (Eastern)	Date	12.0.21
Job no.	CRES190101	Rev.	E
Dwg no.	Buckin ham.p	Scale	1:100 at A
Author	SC	Checker	VM
Status	PLANNING	Office	Portishead
Client ref.			





A3



Front Elevation



Side Elevation

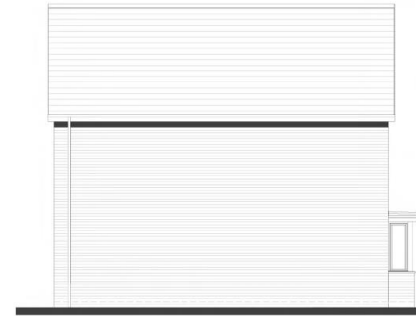

Rear Elevation



Ground Floor Plan



First Floor Plan



Side Elevation

House type	<b>Chesham</b>		Variation	Option	<b>PLOT No.</b> As Drawn - 19, 50, 114, 248 Handed - 18, 113, 119, 239, 253
Bedrooms	3	Persons	6		
Sq.ft.	997	Sq.m	92.6		

**Remsey Office**  
 Building 202, The Grange,  
 Romsey Road,  
 Market Harborough,  
 Harborough, LE20 0AL  
 T: 01754 307703 F: 01754 307276

**Portsmouth Office**  
 121's, Hobbs Bridge Business Park,  
 Dulish Road,  
 Portsmouth,  
 Portsmouth, PO20 0PN  
 T: 02375 407500 F: 02374 307276

Rev	Description	Date	AW	CH
A	Updated to planning	28.03.21	SC	VM
B	Dimensions added to drawing	11.04.21	SC	VM
S	Plot 123 - Change from Handed to AS Drawn	28.07.21	BA	VM
C	Plot numbers updated to suit DL 01 C	09.09.21	SC	-
D	Plot numbers updated	18.11.21	BA	VM
E	Plot numbers updated	04.04.22	EEE	VM



Project	Diaper Farm, Stowmarket		
Drawing	House Type - Chesham Floor Plans & Elevations		
Client	Crest Nicholson (Eastern)		
Job no.	CRES190101	Date	12.03.21
Dwg no.	HT.Chesham.pe	Rev.	E
Author	SC	Checker	VM
Status	PLANNING	Scale	1:100 at A5
Client ref.		Office	Portsmouth

www.thrivearchitects.co.uk

This drawing is the copyright of Thrive Architects Ltd ©. All rights reserved. Ordnance Survey Data © Crown Copyright. All rights reserved. Licence No. 100007359. DO NOT scale from this drawing. Contractors, Sub-Contractors and Suppliers are to check all proposed dimensions and levels of the site and building before commencing any site drawings or building work. Any discrepancies should be reported to the architect, where applicable the drawings to be read in conjunction with the Consultant's drawings.



A3



Front Elevation

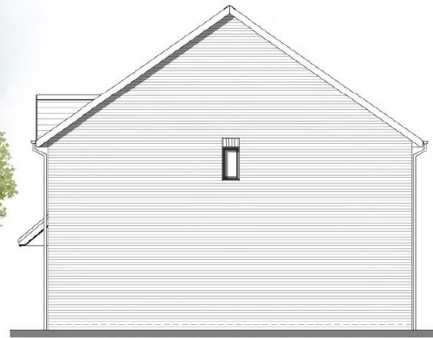

Side Elevation



Rear Elevation

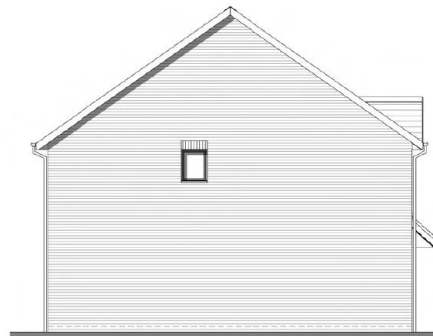

Side Elevation

PLOT No.  
As Drawn - 221  
Handed - 220

**Romsey Office**  
Building 303, The Grange,  
Romsey Road,  
Machilnash, Romsey,  
Hampshire, SO23 9AG,  
T: 01794 367703 F: 01794 367276

**Portsmouth Office**  
Unit 6, Middle Bridge Business Park,  
Drift Road,  
Portsmouth,  
Hampshire, PO1 2JN,  
T: 01329 407009 F: 01329 347276

Rev	Description	Date	Au	Ch
A	Issued for planning	28.05.21	SC	VM
B	Dimensions added to drawing	11.06.21	SC	VM
C	Plot numbers updated to suit SL G1 C	03.09.21	SC	-

Date	Au	Ch
28.05.21	SC	VM
11.06.21	SC	VM
03.09.21	SC	-



Project	Diaper Farm, Stowmarket		
Drawing	House Type - Cranleigh Elevations		
Client	Crest Nicholson (Eastern)	Date	12.03.21
Job no.	CRES190101	Rev	C
Dwg no.	HT.Cranleigh.e	Scale	1:100 at A3
Author	SC	Checker	VM
Status	PLANNING	Office	Portsmouth
Client ref.			

[www.thrivearchitects.co.uk](http://www.thrivearchitects.co.uk)  
This drawing is the copyright of Thrive Architects Ltd ©. All rights reserved. Ordnance Survey Data © Crown Copyright. All rights reserved. Licence No. 10007359. DO NOT scale from this drawing. Contractors, Sub-Contractors and Suppliers are to check all relevant dimensions and levels of the site and building before commencing any shop drawings or building work. Any discrepancies should be reported to the architect, where applicable the drawing is to be read in conjunction with the Consultant's drawings.





A3

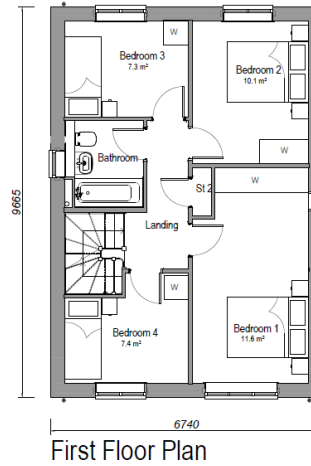
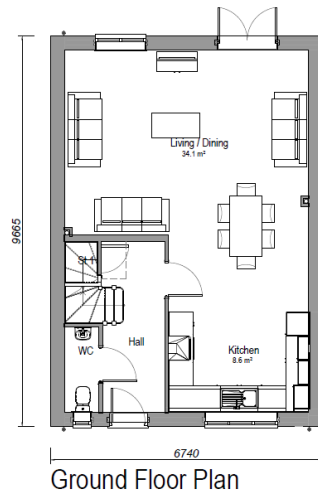

House type	<b>Cranleigh</b>	Variation	Option	<b>PLOT No.</b> As Drawn - 221 Handed - 220
Bedrooms	<b>4</b>	Persons	<b>6</b>	
Sq ft	<b>1164</b>	Sq m	<b>108.1</b>	

**Romsey Office**  
 Building 300, The Grange,  
 Romsey Road,  
 Michelmersh, Romsey,  
 Hampshire, SO26 0NE.  
 T:01794 367703 F:01794 367276

**Portsmouth Office**  
 Unit 5, Middle Bridge Business Park,  
 Bristol Road,  
 Portsmouth,  
 BR10, SO20 6PN  
 T:01275 407000 F:01794 367276

Rev	Description	Date	Au	Ch
A	Updated to planning	28.05.21	SC	VM
B	Dimensions added to drawing	11.06.21	SC	VM
C	Plot numbers updated to suit SL01 C	03.09.21	SC	-

scale 1:100



**www.thrivearchitects.co.uk**  
 This drawing is the copyright of Thrive Architects Ltd ©. All rights reserved. Ordnance Survey Data © Crown Copyright. All rights reserved. Licence No. 100007559. DO NOT scale from this drawing. Contractors, Sub-Contractors and Suppliers are to check all relevant dimensions and levels of the site and building before commencing any shop drawings or building work. Any discrepancies should be recorded to the Architect. Where applicable this drawing is to be read in conjunction with the Consultants' drawings.

Project	<b>Diaper Farm, Stowmarket</b>		
Drawing	<b>ouse type - Cranlei h Floor Plans</b>		
Client	<b>Crest Nicholson (Eastern)</b>		
Job no.	<b>CRS190101</b>	Date	<b>12.0 .21</b>
Dwg no.	<b>Cranlei h.p</b>	Rev.	<b>C</b>
Author	<b>SC</b>	Checker	<b>VM</b>
Status	<b>PLANNING</b>	Scale	<b>1:100 at A</b>
Client ref.		Office	<b>Portsmouth</b>



A3



Front Elevation

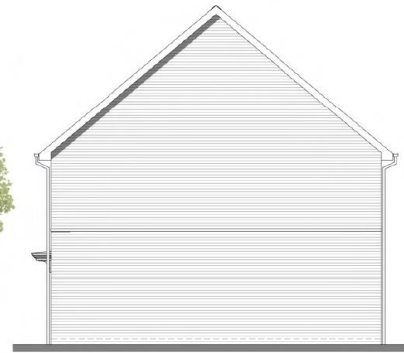

Side Elevation



Rear Elevation

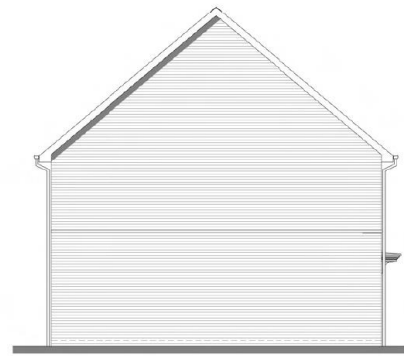

Side Elevation

PLOT No.  
As Drawn - 85, 86, 199, 201  
Handed - 87, 200, 202

**Romsey Office**  
Building 100, The Grange,  
Rumsey Road,  
Michelmersh, Romsey,  
Hampshire, SO28 0JW,  
T: 01794 367933 F: 01794 367276

**Portsmouth Office**  
Unit 5, Middle Bridge Business Park,  
Dodd Road,  
Portsmouth,  
Hampshire, PO2 8JN,  
T: 02375 407000 F: 02375 367276

Rev	Description
A	Updated to planning
B	Dimensions added to drawing
C	Plot numbers updated to suit SL, C3, C
D	Extended brick band along side elevations
E	Plot numbers updated.

Date	Au	Ch
29.05.21	SC	VM
11.06.21	SC	VM
05.09.21	SC	-
18.11.21	BE	VM
04.04.22	BK	VM

scale 1:100



[www.thrivearchitects.co.uk](http://www.thrivearchitects.co.uk)  
This drawing is the copyright of Thrive architects Ltd. All rights reserved. Ordnance Survey Data © Crown Copyright. All rights reserved. Licence No. 10000793. DO NOT scale from this drawing. Contractors, Sub-Contractors and Suppliers are to check all relevant dimensions and levels of the site and building before commencing any shop drawings or building work. Any discrepancies should be reported to the Architect, where applicable this drawing is to be read in conjunction with the Consultant's drawings.

Project Diaper Farm, Stowmarket  
Drawing House Type - Ashtead  
Elevations

Client	Crest Nicholson (Eastern)	Date	12.03.21
Job no.	CR2519C101	Rev	F
Dwg no.	HT.ASHTEAD	Author	SC
Status	PLANNING	Checker	VM
Client ref.		Scale	1:100 at A3
		Office	Portsmouth





A3

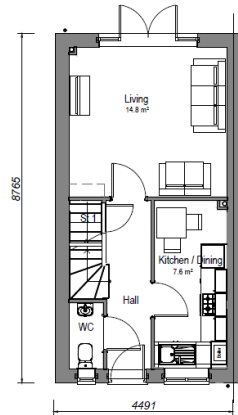

Ground Floor Plan

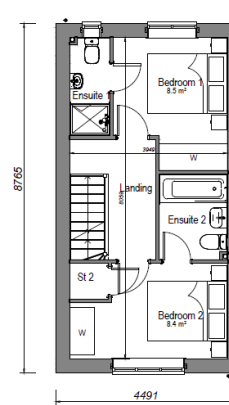

First Floor Plan

Housetype	<b>Ashtead</b>	Variation	Option	PLOT No.
Bedrooms	2	Persons	4	As Drawn - 58, 85, 86, 115, 116, 199, 201
Sq.ft	685	Sq.m	63.6	Handed - 87, 117, 118, 200, 202

**Romsey Office**  
 Building 300, The Grange,  
 Romsey Road,  
 Michelmersh, Romsey,  
 Hampshire, SO26 0RE  
 T:01794 367703 F:01794 367276

**Portishead Office**  
 Unit 5, Middle Bridge Business Park,  
 Bristol Road,  
 Portishead,  
 Bristol, BS20 6PN  
 T:01275 407000 F:01794 367276

Rev	Description	Date	Au	Ch
A	Updated to planning	28.05.21	SC	VM
B	Dimensions added to drawing	11.06.21	SC	VM
C	Plot numbers updated to suit SL01.C	03.09.21	SC	-
D	Plot numbers updated to suit SL01.C	06.04.22	GC	-

scale 1:100



Project **Diaper Farm, Stowmarket**

Drawing **ouse ype - Ashtead**

Floor Plans

Client **Crest Nicholson (Eastern)**

Job no. **CRES190101** Date **12.0 .21**

Dwg no. **Ashtead.p** Rev. **D**

Author **SC** Checker **VM** Scale **1:100 at A**

Status **PLANNING** Office **Portishead**

Client ref.



A3



Front Elevation



Side Elevation



Rear Elevation



Side Elevation

PLOT No.  
As Drawn - 258, 98  
Handed - 1

**Rosney Office**  
Building 500, The Grange  
Rosney Road,  
Rushmore, Romsey,  
Hampshire SO26 0NL  
T: 01794 367262 F: 01794 367276

**Portsmouth Office**  
Unit 5, Middle Bridge Business Park,  
Rushmore Road,  
Portsmouth,  
Hampshire SO26 0NL  
T: 01794 367262 F: 01794 367276

[www.thrivearchitects.co.uk](http://www.thrivearchitects.co.uk)

This drawing is the copyright of Thrive Architects Ltd. All rights reserved. Ordnance Survey Data © Crown Copyright. All rights reserved. Licensed to 100007955. DO NOT scale from this drawing. Contractors, Sub-Contractors and Suppliers are to check all relevant dimensions and levels of the site and building before commencing any shop drawings or building work, any discrepancies should be referred to the Architect. Where applicable this drawing is to be read in conjunction with the Consultant's drawings.

Rev	Description	Date	By	Ch
A	Updated to planning	28.05.21	SC	VM
B	Dimensions added to drawing	31.05.21	SC	VM
C	Plot numbers updated to suit SL51 D	03.09.21	SC	-
D	Stone cill removed	30.09.21	SC	-
E	Cladding replaces render and cill added to side elevation window	18.11.21	BE	-



**Project** Diaper Farm, Stowmarket

**Drawing** House Type - Dartford - Option 1 Elevations

Client	Crest Nicholson (Eastern)	Date	12.03.21
Job no.	CRES190101	Rev.	E
Dwg no.	HT.Dartford-1e	Scale	1:100 at A3
Author	SC	Checker	VM
Status	PLANNING	Office	Portsmouth
Client ref			





A3

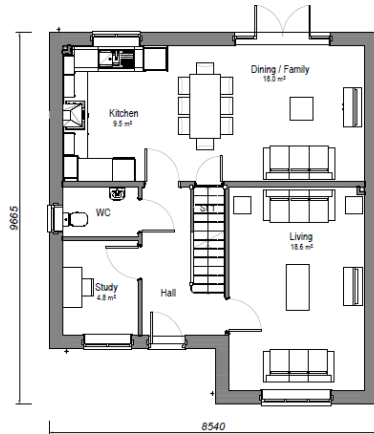

Ground Floor Plan

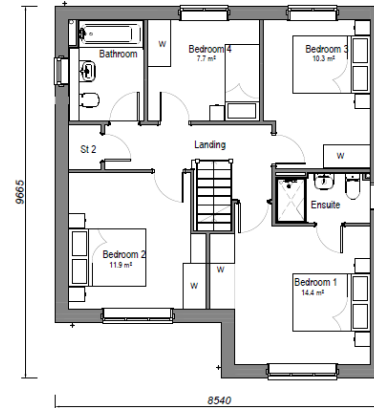

First Floor Plan

House type	<b>Dartford</b>	Variation	Option	<b>PLOT No.</b> As Drawn - 3, 43, 45, 64, 94, 98, 142, 146, 149, 173, 258 Handed - 1, 4, 67, 139, 166
Bedrooms	<b>4</b>	Persons	<b>7</b>	
Sq.ft	<b>1349</b>	Sq.m	<b>125.3</b>	

**Romsey Office**  
 Building 200, The Grange,  
 Romsey Road,  
 Michelmersh, Romsey,  
 Hampshire, SO51 0AE  
 T: 01794 367703 F: 01794 367276

**Portsmouth Office**  
 Unit 5, Middlebridge Business Park,  
 Bristol Road,  
 Portsmouth,  
 Bristol, SO2 6PN  
 T: 01275 407050 F: 01794 367276

Rev	Description	Date	Au	Ch
A	Updated to planning	28.05.21	SC	VM
B	Dimensions added to drawing	11.06.21	SC	VM
C	Plot 2 note removed	28.07.21	BK	VM
D	Plot numbers updated to suit SL 01 D	03.09.21	SC	-
E	Plot numbers updated to suit SL 01 J	16.03.22	GC	-

scale 1:100



Project	<b>Diaper Farm, Stowmarket</b>		
Drawing	<b>ouse_ype - Dartford Floor Plans</b>		
Client	Crest Nicholson (Eastern)	Date	12.0.21
Job no.	CRESS0101	Rev	E
Dwg no.	_Dartford.p	Scale	1:100 at A
Author	SC	Checker	VM
Status	PLANNING	Office	Portsmouth
Client ref.			



A3



Front Elevation



Side Elevation



Rear Elevation

PLOT No.  
As Drawn - 96  
Handed - 95

**Romsey Office**  
Building 300, The Grange,  
Romsey Road,  
Romsey, Hampshire, SO26 0NE  
T: 01734 367613 F: 01734 362276

**Portsmouth Office**  
Unit 5, Middle Bridge Business Park,  
Boston Road,  
Portsmouth, Hampshire, PO2 0PH  
T: 023 276 401000 F: 023 274 362276

[www.thrivearchitects.co.uk](http://www.thrivearchitects.co.uk)

This drawing is the copyright of Thrive Architects Ltd ©. All rights reserved. Ordnance Survey Data © Crown Copyright. All rights reserved. Licence No. 100007955. DO NOT scale from this drawing. Contractors, Sub-Contractors and Suppliers are to check all relevant dimensions and levels of the site and building before commencing any shop drawings or building work, any discrepancies should be reported to the Architect. Where applicable this drawing is to be read in conjunction with the Consultant's drawings.

Rev	Description
A	Updated to planning
B	Dimensions added to drawing
C	Plot numbers updated to suit SLO1 D
D	Brick band extended along side elevation
E	Plot numbers updated

Date	Au	Ch
28.05.21	SC	VM
31.05.21	SC	VM
03.09.21	SC	-
28.11.21	BM	VM
04.04.22	EBE	VM



Project	Diaper Farm, Stowmarket		
Drawing	House Type - Filey Elevations		
Client	Crest Nicholson (Eastern)	Date	12.03.21
Job no	CRES190101	Rev	E
Dwg no	HT.Filey.e	Scale	1:100 at A3
Author	SC	Checker	VM
Status	PLANNING	Office	Portsmouth
Client ref.			





A3

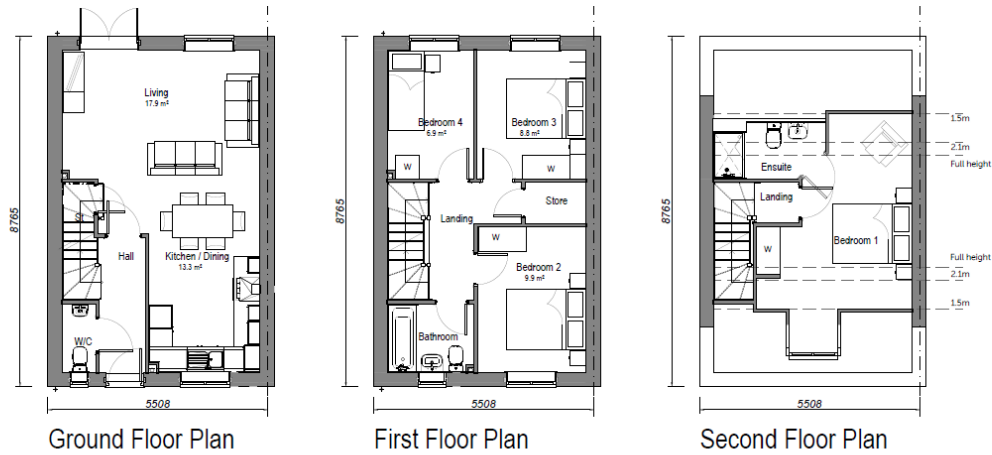

House type	<b>Filey</b>	Variation	Option	<b>PLOT No.</b> As Drawn - 96, 105, 138, 168, 171 Handed - 95, 104, 137, 169, 172
Bedrooms	<b>4</b>	Persons	<b>7</b>	
Sq.ft	<b>1120</b>	Sq.m	<b>104.1</b>	

**Romsey Office**  
 Building 300, The Grange,  
 Romsey Road,  
 Michelmersh, Romsey,  
 Hampshire, SO26 0AE  
 T: 01794 367033 F: 01794 367276

**Portsmouth Office**  
 Unit 5, Middle Bridge Business Park,  
 Bristol Road,  
 Portsmouth,  
 Hants, PO20 6PN  
 T: 01275 407000 F: 012794 367276

Rev	Description	Date	Au	Ch
A	Updated to planning	28.05.21	SC	VM
B	Dimensions added to drawing	11.06.21	SC	VM
C	Plot numbers added	18.11.21	BK	VM

scale 1:100



**www.thrivearchitects.co.uk**  
 This drawing is the copyright of Thrive Architects Ltd ©. All rights reserved. Ordnance Survey Data © Crown Copyright. All rights reserved. Licence No. 100007359. DO NOT scale from this drawing. Contractors, Sub-Contractors and Suppliers are to check all relevant dimensions and levels of the site and building before commencing any site drawings or building work. Any discrepancies should be recorded in the 'Remarks' tab and accepted by the client in consultation with the 'Contractor' tab.

Project **Diaper Farm, Stowmarket**

Drawing **ouse type - Filey Floor Plans**

Client	Crest Nicholson (Eastern)		
Job no.	CRES190101	Date	12.0 .21
Dwg no.	_Filey.p	Rev.	C
Author	SC	Checker	VM
Status	PLANNING	Scale	1:100 at A
Client ref.		Office	Portsmouth



A3



Front Elevation



Side Elevation

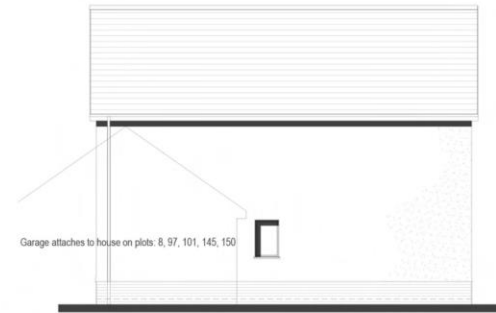

Rear Elevation



Ground Floor Plan



First Floor Plan



Side Elevation

Specifications	Variation	Option	PLOT No.
<b>Marlborough</b>			<b>As Drawn - 8, 145</b>
Bedrooms	4	Persons 8	<b>Handed - 41, 150</b>
Sq.ft	1327	Sq.m 123.3	

**Romsey Office**  
 Building 305, The Grange,  
 Romsey Road,  
 Michelmersh, Romsey,  
 Hampshire, SO51 0AE  
 T: 01794 367553 F: 01794 367276

**Portsmouth Office**  
 Unit 5, Middle Bridge Business Park,  
 Bristol Road,  
 Portsmouth,  
 Hants, PO20 6PH  
 T: 023276 407000 F: 023794 367276

Rev	Description
A	Updated to planning
B	Dimensions added to drawing
C	Plot numbers updated to suit SL 01 D
D	Garblet added
E	Garage outline added and plot 29 omitted
F	Plot numbers updated

Date	Au	Ch
28.05.21	SC	VM
11.06.21	SC	VM
03.09.21	SC	-
24.09.21	SC	-
17.11.21	BM	VM
04.04.22	EBE	VM



Project **Diaper Farm, Stowmarket**

Drawing **House Type - Marlborough**

**Floor Plans & Elevations**

Client **Crest Nicholson (Eastern)**

Job no **CRES190501**

Dwg no **HT.Marlborough.pe**

Author **SC** Checker **VM**

Status **PLANNING**

Client ref.

Date **12.03.21**

Rev **F**

Scale **1:100 at A3**

Office **Portsmouth**



[www.thrivearchitects.co.uk](http://www.thrivearchitects.co.uk)

This drawing is the copyright of Thrive Architects Ltd ©. All rights reserved. Ordnance Survey Data © Crown Copyright. All rights reserved. Licence No. 100007359. DO NOT scale from this drawing. Contractors, Sub-Contractors and Suppliers are to check all relevant dimensions and levels of the site and building before commencing any shop drawings or building work. Any discrepancies should be recorded to the Architect. Where applicable this drawing is to be read in conjunction with the Consultants' drawings.

A3



Front Elevation



Side Elevation



Rear Elevation



Side Elevation

PLOT No.  
As Drawn - 256  
Handed - 2, 91

**Romsey Office**  
Building 350, The Grange,  
Romsey Road,  
Micklemere, Romsey,  
Hampshire, SO51 0AH  
T: 01794 367763 F: 01794 367276

**Portsmouth Office**  
Unit 5, Middle Bridge Business Park,  
Bristol Road,  
Portsmouth,  
Bristol, SO12 6PN  
T: 01292 407000 F: 01794 367276

[www.thrivearchitects.co.uk](http://www.thrivearchitects.co.uk)

This drawing is the copyright of Thrive Architects Ltd ©. All rights reserved. Ordnance Survey Data © Crown Copyright. All rights reserved. Licence No. 100007359. DO NOT scale from this drawing. Contractors, Sub-Contractors and Suppliers are to check all relevant dimensions and levels of the site and building before commencing any shop drawings or building work. Any discrepancies should be recorded to the Architect. Where applicable this drawing is to be read in conjunction with the Consultants' drawings.

Rev	Description
A	Updated to planning
B	Dimensions added to drawing
C	Plot numbers updated to suit SL 01 D
D	Colors added
E	Plot 34 note amended and brick band added to side elevations
F	Plot numbers updated to suit SL 01 J
G	Plot numbers amended

Date	Au	Ch
28.05.21	SC	VM
11.06.21	SC	VM
03.09.21	SC	-
21.09.21	SC	-
18.11.21	BK	-
16.03.22	GC	-
04.04.22	EBE	VM

scale 1:100



Project Diaper Farm, Stowmarket

Drawing House Type - Romsey Elevations

Client	Crest Nicholson (Eastern)	Date	12.03.21
Job no.	CRES190101	Rev.	G
Dwg no.	HT.Romsey.e	Author	SC
Author	SC	Checker	VM
Status	PLANNING	Scale	1:100 at A3
Client ref.		Office	Portsmouth





A3

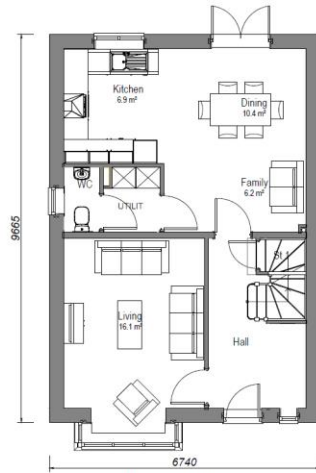

Ground Floor Plan

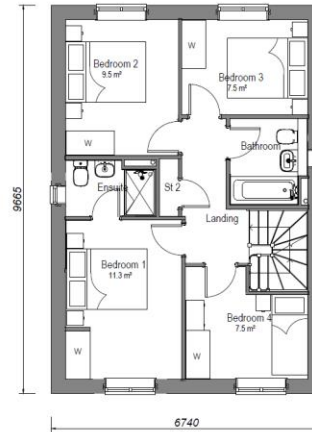

First Floor Plan

PLOT No.  
As Drawn - 27, 65, 136, 256  
Handed - 2, 25, 28, 30, 34, 66, 91, 120, 167, 170

**Romsey Office**  
Building 560, The Grange,  
Romsey Road,  
Mickens, Romsey,  
Hampshire, SO51 0AE  
T: 01794 367763 F: 01794 367276

**Portsmouth Office**  
Unit 5, Middle Bridge Business Park,  
Bristol Road,  
Portsmouth,  
Bristol, BS20 6PN  
T: 01292 407006 F: 01794 367276

[www.thrivearchitects.co.uk](http://www.thrivearchitects.co.uk)

This drawing is the copyright of Thrive Architects Ltd ©. All rights reserved. Ordnance Survey Data © Crown Copyright. All rights reserved. Licence No. 100007359. DO NOT scale from this drawing. Contractors, Sub-Contractors and Suppliers are to check all relevant dimensions and levels of the site and building before commencing any shop drawings or building work. Any discrepancies should be recorded to the Architect. Where applicable this drawing is to be read in conjunction with the Consultant's drawings.

Rev	Description	Date	Au	Ch
A	Updated to planning	28.05.21	SC	VM
B	Dimensions added to drawing	11.06.21	SC	VM
C	Plot numbers updated to suit SL.01.D	03.09.21	SC	-
D	Dimension line moved	26.11.21	BK	-
E	Plot numbers updated to suit SL.01.J	16.03.22	GC	+
F	Plot numbers updated to suit SL.01.K	06.04.22	GC	-

scale 1:100



Project: Diaper Farm, Stowmarket

Drawing: House type - Romsey  
Floor Plans

Client:	Crest Nicholson (Eastern)	Date:	12.0 21
Job no.:	CRE190101	Rev.:	F
Dwg no.:	Romsey-p	Scale:	1:100 at A
Author:	SC	Checker:	VM
Status:	PLANNING	Office:	Portsmouth
Client ref.:			



A3



Front Elevation

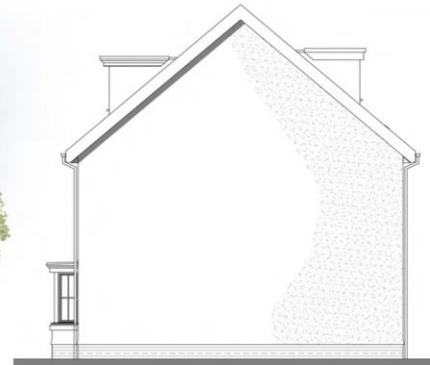

Side Elevation

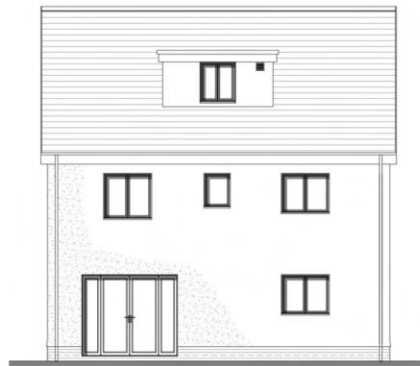

Rear Elevation



Side Elevation

PLOT No.  
As Drawn - 141, 174  
Handed - 140, 165

**Romsey Office**  
Building 202, The Grange,  
Romsey Road,  
Nicholmarsh, Romsey,  
Hampshire, SO51 0AE  
T: 01294 367925 F: 01294 367276

**Portsmouth Office**  
Unit 5, Middle Bridge Business Park,  
Bristol Road,  
Portsmouth,  
Hampshire, SO5 0BN  
T: 01295 407000 F: 01294 367276

Rev	Description	Date	Au	Ch
A	Updated to planning	28.05.21	SC	VM
B	Dimensions added to drawing	11.06.21	SC	VM
C	Plot numbers updated to suit SL01 D	03.09.21	SC	-

Date	Au	Ch
28.05.21	SC	VM
11.06.21	SC	VM
03.09.21	SC	-

scale 1:100



Project **Diaper Farm, Stowmarket**

Drawing **House Type - Windsor Elevations**

Client **Crest Nicholson (Eastern)**

Job no. **CRES190101** Date **12.03.21**

Dwg no. **HT.Windsor.e** Rev. **C**

Author **SC** Checker **VM** Scale **1:100 at A3**

Status **PLANNING** Office **Portsmouth**

Client ref.



[www.thrivearchitects.co.uk](http://www.thrivearchitects.co.uk)

This drawing is the copyright of Thrive Architects Ltd ©. All rights reserved. Ordnance Survey Data © Crown Copyright. All rights reserved. Licence No. 100007359. DO NOT scale from this drawing. Contractors, Sub-Contractors and Suppliers are to check all relevant dimensions and levels of the site and building before commencing any shop drawings or building work. Any discrepancies should be recorded to the Architect. Where applicable this drawing is to be read in conjunction with the Consultants' drawings.

A3

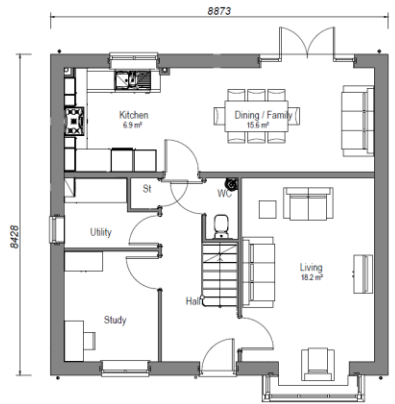

Ground Floor Plan

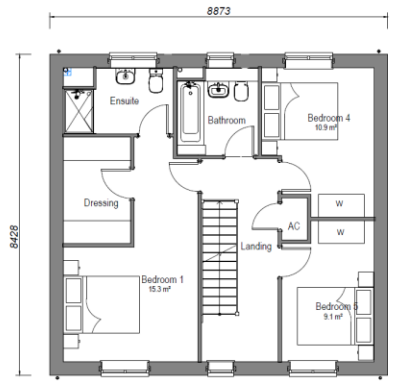

First Floor Plan

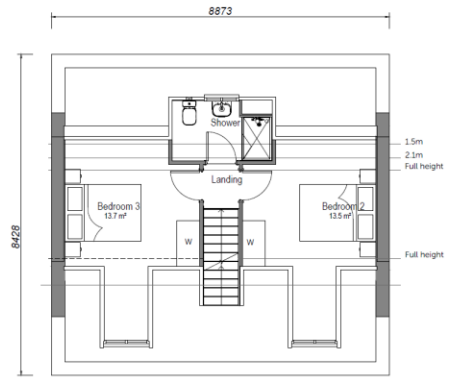

Second Floor Plan

House type	<b>Windsor</b>	Variation	Option	PLOT No. As Drawn - 46, 141, 174 Handed - 42, 90, 140, 165
Bedrooms	5	Persons	10	
Sq ft	1755	Sq m	163	

**Romsey Office**  
Building 305, The Grange,  
Romsey Road,  
Michelmersh, Romsey,  
Portsmouth,  
Hampshire, SO51 0AE.  
T:01794 367703 F:01794 367276

**Portsmouth Office**  
Unit 5, Middle Bridge Business Park,  
Bristol Road,  
Portsmouth,  
Hampshire, SO51 6PH  
T:01275 407000 F:01794 367276

Rev	Description	Date	Au	Ch
A	Updated to planning	28.05.21	SC	VM
B	Dimensions added to drawing	11.06.21	SC	VM
C	Plot numbers updated to suit SL 01.2	03.09.21	SC	-
D	Plot numbers updated to suit SL 01.2	16.03.22	GC	-



[www.thrivearchitects.co.uk](http://www.thrivearchitects.co.uk)  
This drawing is the copyright of Thrive Architects Ltd ©. All rights reserved. Ordnance Survey Data © Crown Copyright. All rights reserved. Licence No. 100007359. DO NOT scale from this drawing. Contractors, Sub-Contractors and Suppliers are to check all relevant dimensions and levels of the site and building before commencing any shop drawings or building work. Any discrepancies should be recorded to the Architect. Where applicable this drawing is to be read in conjunction with the Consultants drawings.

Project	Diaper Farm, Stowmarket		
Drawing	ouse type - Windsor	Floor Plans	
Client	Crest Nicholson (Eastern)	Date	12.0.21
Job no.	CRES190101	Rev.	D
Dwg no.	- Windsor p	Author	SC
Status	PLANNING	Checker	VM
Client ref.		Office	Portsmouth

